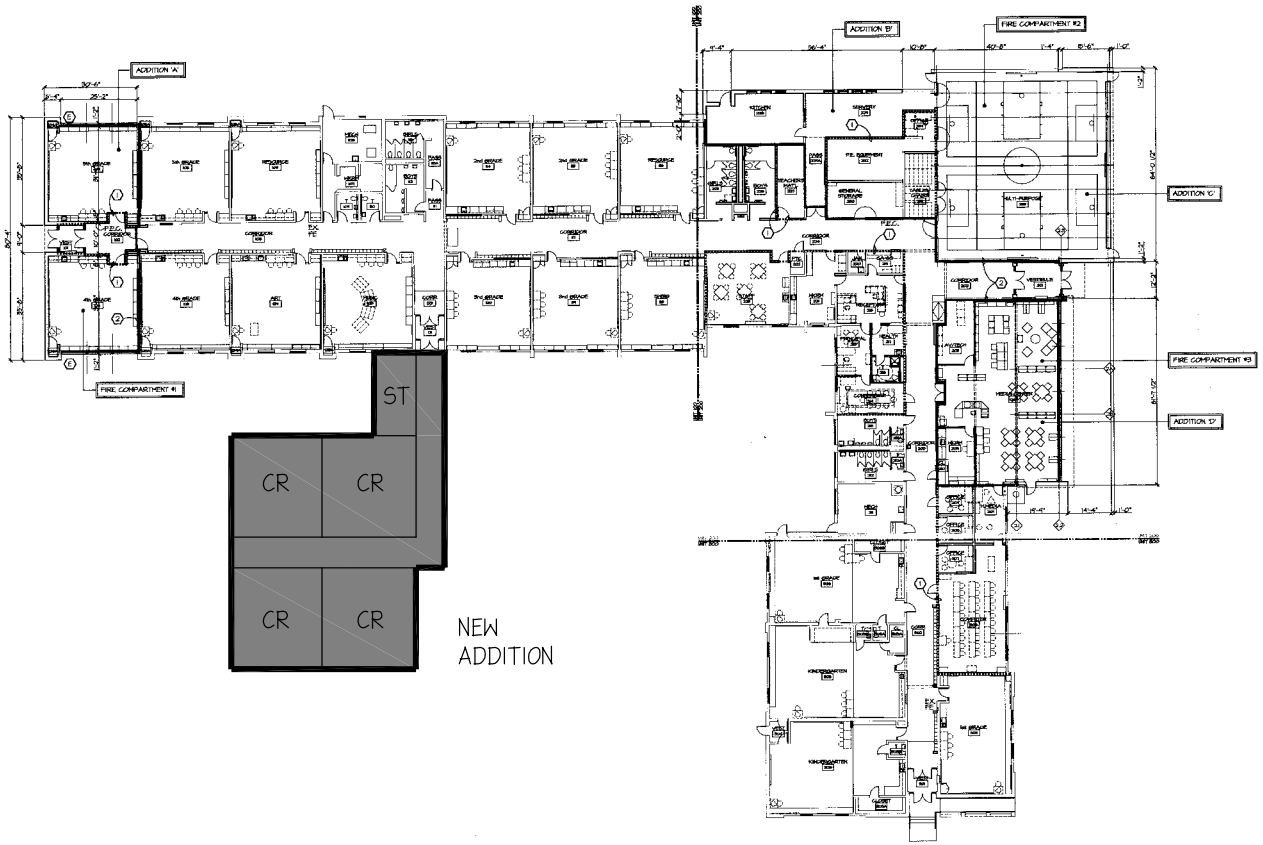

1 COMPOSITE FLOOR PLAN
1/16" = 1'-0"

LEGEND:

1. 1 HOUR FIRE BARRIER. EXTEND TIGHT TO ROOF DECK. 45 MIN. OPENING ASSEMBLIES (20 MIN. CORRIDOR DOORS). SEALED PENETRATIONS.
2. 2 HOUR FIRE & SMOKE BARRIER. EXTEND TIGHT TO ROOF DECK. 90 MIN. OPENING ASSEMBLIES (DAMPERED DUCTS, SEALED PENETRATIONS).

FEC: NEW FIRE EXTINGUISHER CABINET

FEC FE: EXISTING FIRE EXTINGUISHER TO REMAIN.

EXISTING CONSTRUCTION TO BE REMOLDED.

E: EGRESS WINDOW

PROJECT DATA:

RULES:	1984 MICHIGAN FIRE SAFETY RULES
PLUMBING CODE:	MICHIGAN DEPARTMENT OF LABOR CONSTRUCTION CODE COMMISSION PART 7
MICHIGAN CODE:	MICHIGAN DEPARTMENT OF COMMERCE AND INDUSTRY SERVICES - CODE COMMISSION PART 4
ELECTRICAL CODE:	MICHIGAN DEPARTMENT OF COMMERCE AND INDUSTRY SERVICES - CODE COMMISSION PART 8
BARRIER FREE CODE:	MICHIGAN DEPARTMENT OF COMMERCE AND INDUSTRY SERVICES - CODE COMMISSION PART 4, ADA ACCESSIBLE GUIDELINES TITLE II
OCCUPANCY:	NEW EDUCATIONAL - CHAPTER 10
EXISTING CONSTRUCTION TYPE:	TYPE II
NEW CONSTRUCTION TYPE:	TYPE II (000)

EXISTING BUILDING AREA:	33,113 S.F.
NEW BUILDING AREAS:	
ADDITION 'A'	2,367 S.F.
ADDITION 'B'	113 S.F.
ADDITION 'C'	475 S.F.
ADDITION 'D'	147 S.F.
TOTAL BUILDING AREA:	34,214 S.F.

FIRE COMPARTMENTS:

FIRE COMPARTMENT #1 = 2,181 S.F.
FIRE COMPARTMENT #2 = 3,643 S.F.
FIRE COMPARTMENT #3 = 2,214 S.F.

Design+

DATE ■ BY ■ REVISION

DATE ■ BY ■ REVISION

DATE ■ BY ■ REVISION

DATE ■ BY ■ REVISION

ROCKFORD BELMONT ELEMENTARY

06024